

**March 2019**

**£1**

# Focal Point

***What future for  
St Mary's?***  
**Come and find out  
on 5th March**



*Serving Bitton, Swineford, Willsbridge,  
Upton Cheyney & Beach*

# KNOWLEDGE. INTEGRITY. RESULTS.

When it comes to moving home, you need professionals who are trained and trustworthy, with in-depth local knowledge and the technology and connections to market your property.

As exclusive Members of The Guild of Property Professionals we can meet your needs and clearly stand apart from the competition in both sales and lettings.

**Contact us for a free confidential marketing appraisal**

## DAVIES & WAY

CHARTERED SURVEYORS • ESTATE AGENTS

# SOLD

SUBJECT TO CONTRACT

## 0117 9863681

daviesandway.com

### Keynsham Office

1 High Street, Keynsham

Bristol, BS31 1DP

0117 9863681

keynsham@daviesandway.com

### Saltford Office

489 Bath Road, Saltford

Bristol, BS31 3BA

01225 400400

saltford@daviesandway.com

[www.daviesandway.com](http://www.daviesandway.com)



# Your property in Park Lane

Showcase your property to the  
lucrative London market



By instructing your local Fine & Country agent, your property will not only be marketed locally and regionally, but nationally and even internationally via Fine & Country's Head Office and Showroom located at one of the most prestigious addresses in the world – 121 Park Lane, Mayfair; London W1.

With over 40ft of window display on Park Lane, we not only reach a lucrative buyers' market other agents cannot, we also market all Fine & Country properties 24/7 through touchscreen technology, enabling customers to browse the details of Fine & Country properties from around the globe, even when the office is closed.

For more information on promoting your property  
in our Park Lane office or for a free valuation, please contact;  
Fine & Country, 36 Gay Street, Bath, Somerset BA1 2NT  
01225 320032 | [bath@fineandcountry.com](mailto:bath@fineandcountry.com)



# KIM

*Unisex Hairdressing with  
Beauty Room & Solarium*

*188 High Street  
Oldland Common  
Bristol  
BS30 9QQ*

*Tel: 0117 932 3539*



## HRD Hardware

**New owners Jim & Janette  
look forward to welcoming you**

Plumbing & electrical supplies  
pet foods - paints - tools - gifts  
fabric dyes - paraffin

**20 Westcourt Drive, Oldland Common  
Tel: 0117 932 3068**



**Mark Walker Dip GD (Inst GD)**  
*Garden designer, horticulturalist  
and landscaper*

**07886 185853**  
**[woodcuttersgarden.com](http://woodcuttersgarden.com)**

*Sustainable gardening  
Chemical free*

# Focal Point

**March 2019**

*Cover photograph by  
Becky Feather*

**FOR ALL FOCAL POINT  
INQUIRIES**

**Editor: Jim Heavens**

**Phone: 0117 932 5376**

**Email:**

[jimheavens@outlook.com](mailto:jimheavens@outlook.com)

**Website:**

[www.stmarysbitton.org.uk](http://www.stmarysbitton.org.uk)

*Deadline for April magazine is  
15 March 2019*

## ***In this month's Focal Point:***

- Page 7      **What future for St Mary's?**  
We look forward to plans  
for the future use of the  
church
- Page 16     **Paul the Apostle -**  
by David Bailey
- Page 20     **BVRA goes litter picking**
- Page 21     **St Mary's Matters**—Pete  
Midgley
- Page 23     **Upton Cheyney URC  
News**—Stuart Turner
- Page 26     **WI Report**
- Page 28     **Bitton in the snow**
- Page 30     **History Group**
- Page 33     **This month's Quiz**
- Page 34     **Recipe**—Simnel Cake
- Page 41     **The last word**

**Church Services and  
information  
pages 15 & 19**



**FONTHILL**  
garden centre



A family run business that's been growing since 1967.

[www.fonthill-lakeside.com](http://www.fonthill-lakeside.com)



BATH ROAD, BITTON. 0117 932 3110  
OPEN MON-FRI 8.00-5.00 SAT 9.00-5.00 SUN 10.30-4.30



# **What future for St Mary's?**



**N**ot that many years ago, Focal Point covered three places of worship: the parish church at St Mary's, the United Reform chapel in Upton Cheyney and the Methodist chapel in the centre of the village. Sadly, the Methodist chapel had to close and, had it not been for some dedicated local support the same fate would have awaited the URC chapel. Now we need to focus our attention on St Mary's itself.

Compared to many parishes, St Mary's is well supported. It has a regular congregation of around 40 and has further support from the wider village community. Over the past 18 months, the number of additional events other than church services has increased, but there is still much scope for further use of the space and facilities it offers.

Historically, St Mary's is an important building. There has been a church on this site for over a thousand years; before the Norman conquest in 1066 and almost certainly before even the first king of all England, Edgar, was crowned at Bath Abbey in 973. There are only fragments of the pre-conquest church still in place, but it still attracts visitors from around the world. Its grade 1 listed status and historical importance may lead to its continued maintenance in some form or another. But it is surely worthy of

*Continued overleaf*

**All Bitton residents are invited to a meeting in the church on 5 March when the plans, drawn up by George Chedburn, a local architect will be available. It's a drop-in meeting from 6.30 to 8.00 pm.**

being more than a national monument or a museum with an attractive visitors' centre?

Since 2012, the Parochial Church Council has been looking to find a way forward that not only can maintain and develop the building's rich heritage but also make sure that it can continue to serve as a place of worship and as a facility for the whole community in the years to come. There has been a lot of painstaking research, visits to other churches and much discussion. Recently the choir stalls at the front of the church and some pews at the rear were removed to open up more space and functionality but there is only a temporary licence for this which means that the current arrangement cannot continue indefinitely. The next step is a comprehensive plan for the future of the church building. Which will be on show on March 5th.

Please come and give your support and views.

**Parker's  
Sewing  
Services**

Clothing alteration  
and repairs

Soft furnishings

Specialist projects  
and commissions  
undertaken



**Telephone Lizzie : 0117 9326662**  
**Mobile : 07837126945**

Email : [parkerssewingservices@yahoo.co.uk](mailto:parkerssewingservices@yahoo.co.uk)



# S M Wilkins Electrical Services

- ◆ FREE QUOTES
- ◆ COMPETITIVE RATES
- ◆ FULLY INSURED
- ◆ SIX-YEAR WARRANTY
- ◆ OVER 20 YEARS' EXPERIENCE

- Testing & inspection
- Landlord certs (EICR)
- Fault finding/repairs

- Extra sockets/lights
- Cooker/shower installation
- Smoke alarms



**Mobile:** 0771 218 9118



**Email:** [smwilkins.electricalservices@gmail.com](mailto:smwilkins.electricalservices@gmail.com)

A small and friendly practice providing  
the very best care for animals and their owners

## OLDLAND HOUSE Veterinary Surgery

Stephen Pullan, BVSc, MRCVS  
103 High Street, Oldland Common, Bristol  
Monday-Friday 8am-7.30pm: Saturday 10-12am  
Tel: 0117 932 3100



# Absolutely Feet

Caring for your feet, in your own home.

Professional treatment of corns, callus, fungal infections, painful or thickened nails, diabetic foot care, nail trimming etc.

**Joanne Nash** MCFHP MAFHP

Insured & Registered Foot Health Professional

07881 530600

[absolutelyfeet@hotmail.com](mailto:absolutelyfeet@hotmail.com)

## *Hanney Welding Limited*

For all your Welding & Fabrication  
requirements

**Eastover Works, Golden Valley Lane, Bitton**

Tel: 0117 932 2647

Email: [martin@hanneywelding.co.uk](mailto:martin@hanneywelding.co.uk)

### **E U General Data Protection Regulations (GDPR)**

The PCCs of the Benefice of Bitton, Warmley and Syston hold password protected information on electoral rolls and in other PCC authorised records which includes names, postal and email addresses and phone numbers.

This is held under 'legitimate interest' and we will not release your information to any third party without your permission.

Should you wish all or any of the information relating to yourself to be removed from our records please notify me by post or email.

Jill Gibson PCC Secretary  
8 Church Road, Bitton BS30 6HH  
[jillandkeng@gmail.com](mailto:jillandkeng@gmail.com)

# Buy your dream home with just a 5% deposit with Help to Buy



- Are you struggling to save for a deposit for your first or next home? With Help to Buy\* all you need is a 5% deposit, which means you can buy sooner than you think!
- And you could also receive a 20% government equity loan which is interest free for the first 5 years, meaning your monthly mortgage payments could be more manageable!



**BITTON**  
**Bitton Mill**  
**BS30 6HJ**

3 & 4 bedroom homes  
from £365,000

Marketing Suite and Show Home  
open daily 10am – 5pm

**01173 216 589**  
[lindenhomes.co.uk/bittonmill](http://lindenhomes.co.uk/bittonmill)



YOUR HOME MAY BE REPOSSESSED IF YOU DO NOT KEEP UP REPAYMENTS ON YOUR MORTGAGE OR OTHER DEBT SECURED ON IT. Credit is secured against your home. Photograph and Computer generated image show typical Linden homes at Bitton Mill. Interior may include optional upgrades or extras available at additional cost. \*Subject to status, Help to Buy Terms & Conditions and available on selected properties in England only. Eligible applicants will be offered an equity loan up to a maximum of 20% of the purchase price (based on the open market value). Applicants are required to fund at least 80% of the purchase price by means of a conventional mortgage, savings/deposit where required. The equity loan is provided by the HCA and held as a second charge. This offer is not available in conjunction with any other promotion. Full details will be provided on request. Prices and details correct at time of going to press.

THE OLD CROWN INN

FISH, CHIPS AND A PINT

*Fish & Chip*  
**FRIDAYS**

FOR JUST £12

TERMS APPLY

THE OLD CROWN INN  
Kelston  
Bath  
BA1 9AQ  
01225 423 032  
info@oldcrownkelston.com  
www.oldcrownkelston.com

OldCrownKelston

UNWIND WITH

**PROSECCO**  
*Tuesday*

HALF PRICE BY THE BOTTLE

TORRELLITA

GRACZ

## **ROY PREDDY FUNERAL DIRECTORS**

2 Cossham Street, Mangotsfield BS16 9EN (0117) 9562834

We are at your service 24 hours a day  
We will help and guide you every step of the way  
We will guide you through our choice of funeral plans  
We can help and advise you choose a memorial  
We are members of the National Association of Funeral Directors

### **Our other Bristol businesses can similarly help you -**

Roy Preddy - Kingswood (0117) 9446051  
TB & H Pendock - Hambrook (0117) 9566774  
Stenner & Hill - Shirehampton (0117) 9823188  
R. Davies & Son - Westbury-on-Trym (0117) 9628954  
R. Davies & Son - Horfield (0117) 9424039  
R. Davies & Son - Bishopsworth (0117) 9641133  
Whitchurch FS - Whitchurch (01275) 833441



*Part of Dignity Ltd, a British Company*

## **Matt Bressington Plastering Services Friendly & Reliable**



All types of Plastering      Rendering      Pebble Dashing

Dry Lining      Coving

Fully Insured      Over 25 years experience

Competitive Rates      Free Quotations

Tel: 0117 9830108      Mobile: 07905 474 966

Email: [matt\\_bressy@yahoo.co.uk](mailto:matt_bressy@yahoo.co.uk)

# You've got the skills to **foster...**

you may not know it yet

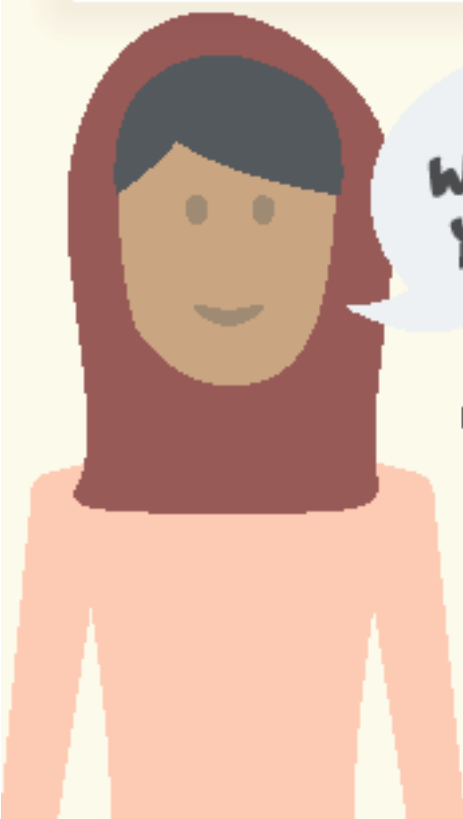

**"I WISH  
WE'D DONE IT  
YEARS AGO"**

Fatima, Foster Carer

**Become a foster carer with  
South Gloucestershire  
Council and make a  
real difference.**

We're looking for foster carers for children of all age groups. If you have a spare room, childcare experience and the time, we'd love to hear from you.

☎ 01454 866423

✉ [fostering@southglos.gov.uk](mailto:fostering@southglos.gov.uk)

[www.fostersouthglos.org.uk](http://www.fostersouthglos.org.uk)



## Churches & services



### UPTON CHEYNEY URC

**Elder:** Muriel Williams  
0117 961 6843

**Minister:** Meryl White  
0775 914 6645

**Sunday services are at 3pm**

**March 3rd** Service led by Phillip White  
**March 10th** Communion Service led by Meryl White  
**March 17th** Service led by John Creech  
**March 24th** Bible Study led by Meryl White  
**March 31st** Mothers Day. Kathleen White talking about our collection for children in Romania.

**In addition there will be a coffee afternoon at 2pm on Tuesday 26th**

### ST MARY'S CHURCH

**Vicar:**  
Rev Jeremy Andrew  
The Vicarage, Warmley  
0117 967 2724

**Ordained minister:**  
Rev Richard Humphrey  
Splinters  
Kenilworth Drive  
Willsbridge  
0117 949 0502  
*Continued overleaf*

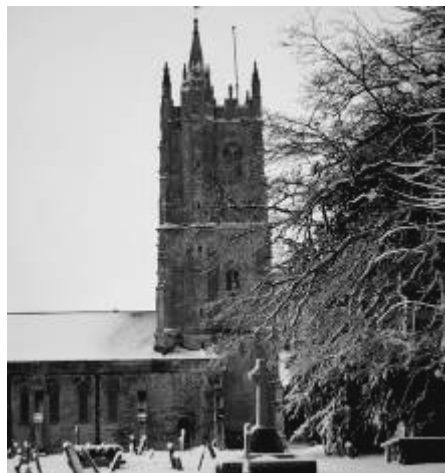

**Lay ministers:**

Ken Gibson, 8 Church Road,  
Bitton  
0117 932 2122

David Bailey, Westover,  
Bath Road, Bitton  
0117 932 8949

**Churchwardens:**

Pete Midgley  
30 Kenilworth Drive, Willsbridge  
0117 932 6898

Jacqui Harris  
29 St Anne's Drive, Wick  
0117 937 4706

## Lay Minister's Letter

# Paul the Apostle

*By David Bailey*



**P**aul was an amazing character. Born Roman, he persecuted the Jewish disciples of Jesus and was much feared by the Early Church. His life was turned upside down as a young man when, whilst walking on the road from Jerusalem to Damascus, a dazzling light blinded him. It led to his conversion and from that day on he preached the message that Jesus was, in fact, the long-awaited Messiah, the Son of God.

Many of the books of the New Testament (NT) are written by Paul, some of them whilst he was on house arrest or in a prison cell. In one of the most famous passages in the NT, Paul describes the 'harvest of the Spirit' (1), a state of mind filled with love, joy, patience, kindness, goodness, fidelity, gentleness and



self control. Paul places love first because all the other qualities are simply characteristics of a loving disposition.

"I wish you all joy in the Lord" (2) derives from the belief that God is in charge and has a purpose for each of us in our journey of faith. Further, that each of us is precious in the sight of God. "Have no anxiety, but in everything make your requests known to God" (3). Human reason can explain most things that happen in our world, but will not necessarily bring us peace. This peace described by Paul is a state of mind, which has assurance that God is working his purposes out. In our church services, we offer each other God's peace. It carries responsibility; that we have forgiven and been reconciled with each other and that we respect our differences.

Patience, long-suffering or endurance, is important in all our lives. When things are difficult we may find ourselves in a dark place. There seems to be no answer to our prayers; we may not even *be able* to pray. On these occasions, we can still trust in God, trust that he is still there for us. We can then wait patiently until shown His light.

The word 'kindness' originated from our expected behaviour towards our own family. If we display this level of kindness to others, we will be happy to welcome others into our homes, share goods (where and when appropriate) and help others in times of need. A recent example of collective kindness was the village response to the Justgiving appeal to help Kandeepan and Shamel in their time of need.

Being gentle with people is an expression of kindness. It means we don't make hasty judgements; we try to help those in distress and are not too proud to accept help from others.

Throughout his writings, Paul stresses again and again that God's love for us is shown in Christ's redemptive sacrifice on the cross. By demonstrating kindness ourselves, we can show Christ's love for the world, a love, which respects each other within our community.

(1)Galatians 5; (2) Philippians 4:4; (3) Philippians 4:6-7

**LENT 2019**

**5 COURSES TO CHOOSE FROM!**

Sign up for the course of your choice on the lists in each of our churches



**Wednesday mornings at 10.45 – 11.45**

**St Barnabas Church Warmley  
13, 20, 27 March, 3, 10 April  
A Churches Together Lent Course  
'The Mystery of God.'**

**Wednesday mornings 10.30 – 12 noon**

**Westover House, Bitton  
13, 27 March, 10 April**

**A York Lent Course : 'Great events, Deep meanings.'**



**EITHER Wednesday evenings 7.30 – 9.00**

**8 Church Road, Bitton 13, 20, 27 March, 3, 10 April**

**OR Thursday evenings 7.30 – 9.00**

**30 Kenilworth Drive, Willsbridge 14, 21 28 March, 4, 11 April**

**A York Lent Course : 'Daring to see God now'**

**Sunday afternoons 3.15 – 4.15**

**Outside St Barnabas Church Warmley**

**10, 17, 24, 31 March, 7 April**

**Wild Lent : Discovering God through Creation**



**St Mary's flower rota**

**March 2**

**Sandie Mackay**

**No flowers in church during Lent  
Easter decoration falls on 20 April**

## Services at St Mary's in February

Sunday, March 3	10.30am: Parish Communion
Sunday, March 10	8am: Holy Communion 10.30am: Family Parade Service followed by lunch at Avon Valley Railway
Sunday, March 17	10.30am: Morning Worship
Friday, March 22	9.30am: Celtic Communion followed by coffee and cakes
Sunday, March 24	8am: Holy Communion 9.30am: Family Café Church
Sunday, March 31	10.30am: Mothering Sunday Family Service during which there will be a Baptism

## **FAMILY CAFÉ CHURCH**

**Sunday 24 March at 9.30 am**

A relaxed and informal service on each fourth Sunday. It is aimed at families with primary school and pre-school aged children although everyone is very welcome. There is a café feel to it with refreshments available throughout.

***We look forward to seeing you at St Mary's  
on 24 March at 9.30***

# BVRA goes litter picking



*The litter pickers outside the White Hart—dressed for action*

Thirty keen volunteers turned out on a Saturday morning (16<sup>th</sup> Feb) to help clean up the village for spring, organised by the BVRA. This was a very successful event, with numbers growing each year which makes it a lighter task for all. It was especially nice see some new faces. Many thanks to all.

A pile of some 30 - 40 bags were collected, so a big thank you to all concerned. Next year we will make sure the pub is open in time for the finish!

*Picture and report—Jon Booth*

## St Mary's Matters

**F**or many years now St Mary's has been committed to giving financial support to a variety of causes both locally and further afield. For seven years we have supported Corrie Verduyn, a consultant gynaecologist working at Kiwoko hospital in Uganda, through the Church Mission Society (CMS). She has been committed to helping reduce both mother and infant mortality in childbirth in this rural hospital.



Pete Midgley

During February Liz and I had the privilege of visiting her and seeing the work that is being done prior to her permanent return to the UK in early March. The experience was both fascinating and humbling as we witnessed the commitment of many people to the work being carried out in very difficult circumstances. Those who know Liz will not be surprised to know that she has taken a lot of photographs. Hopefully we can find a time in the near future to share our experiences.

On a more practical note, I can reveal that we have managed to find a replacement cleaner in the form of Pam Hacker – thanks Pam for taking this on.

If you are reading this early enough in the month I can remind you that there is an open meeting in church between 6.30 and 8.00pm, on 5 March, to discuss plans for the reordering of the church.

**Pete Midgley**

# 'Jazz à l'Eglise'



## **The Jazzbeanz**

invite you to 'Take Five'

on

**Saturday 2<sup>nd</sup> March**

When they will be playing their favourite Jazz & Blues music to entertain you while you enjoy a glass or two from the bar and feast on bread and cheese with friends.

*Plus vibrant vocal jazz from the*  
**Bitton Community Choir**

**Doors open 7.30pm.**

**Music from 8 'til late (10.30ish)**

**St Mary's Church, Bitton.**

**This will be a relaxed café style event  
using the new open space.**

**Everyone welcome. Admission on the door, £5**

**(All profits to church restoration funds)**

## St Mary's Church - Your Community Resource

On **Tuesday 5 March** there will be a presentation at St Mary's giving details of the plans for continuing to develop the space inside the church.

Drop in between **6.30pm and 8pm** to view the display, have your say and enjoy a pancake (or two!)  
Everyone will be most welcome

## News from Upton Cheyney URC

**A**n icy wind blew through Upton last month. Out came the shovels to put some sand and salt onto the most hilly parts of the lanes. It was too bad to hold one service. We seem to have just one every year when health and safety says the ice is just too risky. However this time we escaped without any burst pipes in the toilets. That's mostly thanks to Graham.



**Stuart Turner**

Janet Donnelly and Michelle Bates made January with special services in January. Janet focussed on "water", "naming" and spirit words. We also had some people joining us for the last time before moving to London. It was especially interesting when we found that their children and many of ours at been in the same class at the Meadows. Sharing where they all were now showed just how mobile young people are nowadays.

Next month looks just as interesting. One of our most popular preachers, John Creech, is returning to lead a service for the first time in maybe two years. It was as though he had completely disappeared yet we kept hearing of appearances at churches around Bristol. But no one ever actually saw him. We

also host Kathleen Taylor on Mothers Day. She will be talking to us about the many children in Romania who are still having a very hard time. I remember the issue of these children being raised years and years ago and had assumed the problems had been addressed by now. It would seem absolutely not.

For our Anniversary service on September the 8<sup>th</sup> we are delighted that Paul Davies and his male voice choir are returning to Upton chapel. Paul lived in the village for many years at Fountain view with Les Hall.

Finally I have mentioned before that we use a small computer for our music. Most of the time it is very easy to operate. However on odd occasions it just wont connect to the speaker via blue tooth. And its always at an awkward moment especially if we have a new preacher with us. Now we have found the problem. If anyone leaves their phone on with bluetooth, even if on silent, it sends the speaker into a flat spin. We all know this but new preachers don't and hence the problem.

**Stuart Turner**

# **BARN DANCE**



**BITTON REC**

**SATURDAY 9 MARCH**

**7.30 TO 11PM**

**CALLER – ROBERT WHEATLEY**

**PLOUGHMAN'S SUPPER**

**LICENSED BAR**

**TICKETS – ADULTS £10, CHILD £5**

**COONEY 932 3151 OR GIBSON 932 2122**





## **Sharon Robbins retires**

The clerk of Bitton Parish Council, Sharon Robbins, retired last month after serving the community for 20 years.

A farewell party was held for her at the new Oldland Community and Youth Building where a room is named after Sharon in recognition of her efforts in getting the facility built.

The new clerk is Kelly Fry.

## **News from Bitton WI**

I was very pleased to receive this month's W.I. magazine with the new 100% compostable potato-starch wrapping a switch from polythene. I hope more businesses will adopt their use.

This month's speaker was Andy Townsend, who has worked for the last 19 years for the Lifeskills charity.

Lifeskills was opened in January 2000 by Princess Anne. Since then, over 175,000 people have received safety education and training. Accidents kill about 14,000 people a year and seriously injure more than 700,000 a year in England alone.

We were shown a virtual film of the 4th floor of the Create centre ( located in the old tobacco factory) in Bristol. It was incredible how it has been divided up to simulate a street, beach, train lines, building site and a home; all places where the volunteers could demonstrate problems and how to deal or avoid them. In the home, there was even a room with a fire .

Every year Lifeskills educate over 11,000 children about how to stay safe in their every day lives and avoid accidental injury. The charity cannot continue without the support from businesses. They are also looking for new volunteers.

The vote of thanks was given by Georgina Bond.

Our next meeting will be Monday 11th March.

**Jean Hook**

# **Bitton Village Residents' Association**

Invites you to

## **Flicks in the Sticks**

on

**Friday 22 March**

when we will be screening

## **Murder on the Orient Express**

**Starring**

**Kenneth Branagh, Penelope Cruz, Willem Dafoe, Judi Dench, Olivia Colman, Johnny Depp  
Michelle Pfeiffer and many more**

*Set in 1934, this magnificent cast, bring this Agatha Christie classic to life.*

*An exhausted Hercule Poirot finds himself journeying across Europe aboard the luxurious Orient Express. He finds himself sharing a carriage with an eclectic assortment of first-class travelers while an invisible murderer walks unnoticed among them. The mystery deepens.....*

**Sumptuously filmed and beautifully portrayed, you can simply sit back and enjoy, as the best detective in the world sorts things out! We loved this film and we think you will too.**

**Doors open 7.30pm. Film starts 8pm.  
The Church Hall, Church Lane, Bitton**

Drinks will be available from the Licensed Bar, Choc Ices will be served in the interval and there will be time to chat  
with friends

**Admission FREE**

# Bitton in the snow



***St Mary's Parish Church and the view beyond to Kelston Knoll***

The first week of February saw winter come to Bitton as the village was covered in snow. A peace settled on the place as few ventured out until the snow had stopped falling and the sun began to shine. It was soon over, however, and after three days milder air and rain saw the snow melt and normal services resume.

***Pictures by Carolyn Russell***

## **Focal Point, March 2019**

---



***Bitton Village in wintry covering***



***Church Road***

## **History Group “Show & Tell” reveals past links**



**Mike Gates writes**—Many thanks to all the contributors to the ‘show and tell’ on ‘What did your Grandparents do?’ It was amazing that so many of the grandparents in the photos were related to other grandparents shown in other photos. In those days everyone must have known everyone else’s business.

One of the highlights of the evening was Penny Deverill’s account of how her grandmother, Nanny Worlock, as a midwife, had brought hundreds of babies into the world; then to be prosecuted for not having a license and have to undertake training, when there is little doubt that she could have written the training manual. Penny has kindly written up the account of Nanny Worlock and this is available from the home page of our site [www.bittonhistory.org.uk](http://www.bittonhistory.org.uk)

Since then, Penny has been introduced to a number of local people who were helped into the world by Nanny Worlock.

Many local grandparents worked at the Paper Mill and are shown in this photo, when the Mill closed in 1961 (photo courtesy Ray Coles).

# **BITTON GARDENING CLUB**

Invites you to  
**Our next meeting**  
on  
**MONDAY 18<sup>th</sup> March**

in the  
**Church Hall, Church Lane, Bitton**  
**Doors Open 7.20pm. Meeting Starts 7.30pm.**

Our speaker at this meeting is

**Dominic Hamilton**

**Garden Director of Painswick**

The title of his illustrated talk is

## **The History & Restoration of Painswick Garden**

Dominic Hamilton became the Garden Director in 2016. He is passionate about the restoration of the eye catching follies and his talk with encompass the history of the garden.

This talk is linked to a planned visit to Painswick garden later in the year.

For more information  
contact Bridget Hetzel - [b.hetzel@btinternet.com](mailto:b.hetzel@btinternet.com) or  
just come along to the meeting

**New members and guests always welcome**



# Soot n Sweep

*For all your chimney  
sweeping needs*

All types of chimneys, flues &  
AGAs swept and cleaned

Contact Nick Wilcox  
07983 215312  
01179 492258



NACS qualified & certificates issued

## February's quiz answers

The following are the correct answers for February's quiz:

- |                                |                              |
|--------------------------------|------------------------------|
| 1. Rice Pudding                | 11. Madeira Cake             |
| 2. Trifle                      | 12. Millionaire's Shortbread |
| 3. Chocolate Brownie           | 13. Dundee Cake              |
| 4. Queen of Puddings           | 14. Bread and Butter Pudding |
| 5. Viennese Whirls             | 15. Roly Poly Pudding        |
| 6. Bakewell Tart               | 16. Ginger Cake              |
| 7. Lardy Cake                  | 17. Crème Brulee             |
| 8. Cheesecake                  | 18. Victoria Sponge          |
| 9. Eton Mess                   | 19. Carrot Cake              |
| 10. Pineapple Upside-down Cake | 20. Spotted Dick             |

**Those achieving full marks were: Catriona Kesterton, Joe & Rose Bone, Alan & Sue Murtagh, Pam & Jon Booth, Jon & Pam Heyes, Ros & Charles Knight, Kim Scudamore, Mary Younie, Margaret & Bryan Garlick, Sandi & Roger Cole and Chrissie Cullimore, Jan Wokey & Diane.**  
**The winners of the draw are Pam & Jon Booth**



## **The March quiz**

This month we have cryptic clues for songs that reached number 1 in the UK singles chart. To help I have given the decade that the single first hit number 1. Please send your answers to our new quiz setter **Carolyn Russell**, at Martin House, Church Road, Bitton (the yellow house) or email [mrsrussell@icloud.com](mailto:mrsrussell@icloud.com) by **15th March** which is also the deadline for articles/adverts for the March edition.

1. 1990s Remain for one more turn of the earth.
2. 1980s Do not lecture me Dad.
3. 1970s Gyrating Royal
4. 1960s A church-goer may say this.
5. 1950s Price of a puppy?
6. 2010s Grateful and not last
7. 2000s Shucks, it's a repeat.
8. 1980s Light male sibling.
9. 1970s Spans over perturbed liquid ice.
10. 1960s Ahoy Toodle-oo
11. 1950s Large sports equipment burning
12. 2010s Not slightly pondering.
13. 2000s Needs a wash with added R.
14. 1990s Males in dark clothing
15. 1960s Common card message.
16. 1950s Group playing music of precious metal.
17. 2000s Bumped into special service at a church.
18. 1960s Wave a white flag.
19. 2010s Phone me perhaps.
20. 1960s Unable to obtain gratification.

**Name:**

**Contact:**

# SIMNEL CAKE

This month's recipe is for one of the most traditional of all cakes and one that dates to medieval times, when it would have resembled something more like a bread than the fruit cake made today, and used yeast as a rising agent. In later times, it may also have been boiled so that it resembled something more akin to a pudding. The origins of its name are also uncertain but are certainly not linked to Lambert Simnel who in the 15<sup>th</sup> century claimed to be one of the princes murdered in the Tower of London. Most likely the name derives from the fine wheat flour that was used to make it called *similia* in Latin.

The cake was often associated with Refreshment Sunday, the fourth Sunday in Lent, or Mothering Sunday, when people were supposed to return to their "mother church" where they had grown up taking the cake as a present for their mothers. Today, the fourth Sunday in Lent is Mothering Sunday.

This recipe (there are many) is based on one provided in an edition of Mrs Beeton's Family Cookery re-issued about 100 years ago.

## Ingredients

225g caster sugar  
190g butter  
4 eggs  
225g plain flour  
190g currants  
60g shredded candid peel  
1 tsp cinnamon (optional)

## For the almond paste

190g caster sugar  
90g ground almonds  
1 egg

## Method

1. Beat the butter and a sugar to a cream and then beat in the eggs. Stir in the currants candid peel and cinnamon.
2. Work the sugar, ground almonds and egg to a stiff paste. (Alternatively use ready made marzipan which is entirely acceptable as an alternative and a lot less work!)
3. Put half the cake mixture in a lined a buttered cake tin and roll out half of the almond paste and place it on top so that it forms a neat layer. Put the remaining half of the mixture on top.
4. Bake in a moderate oven (140C/GAS 2) for 1½ hours or until done (test with skewer).
5. Leave to cool and then roll out the remaining almond paste into a round the shape of the cake and place on top (You may find that this is easier if you use a little jam to glaze the top of the cake first. You can mark with a traditional cross pattern or if you have sufficient past decorate with small balls of paste.
6. Place under a hot grill for a matter of a few minutes to slightly brown the almond paste and leave to cool completely before serving.

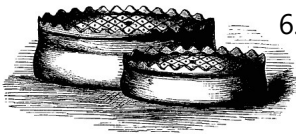

**ALPHABETICAL INDEX OF ADVERTISERS**

**ACCOUNTANTS**

Norton Tax Shops Ltd (page 43)

**BUILDERS**

Wilton Building Contractors (page 40)

**CARE HOMES**

Collingwood (page 37)

**CHILDCARE**

South Glos fostering (page 14)

**CHIMNEY SWEEPS**

Bristle Chimney (page 36)  
Soot n Sweep (page 32)

**CHIROPODIST**

Absolutely Feet (page 10)

**DECORATING**

Steve Painter Decorating Services (page 37)

**ELECTRICAL**

SM Wilkins Electrical Services (page 9)

**ESTATE AGENTS**

Davies & Way (page 2)  
Fine & Country (page 3)

**FUNERAL DIRECTORS**

Alderwick (page 38)  
Roy Preddy (page 13)

**GARDEN CENTRES**

Fonthill (page 6)

**GARDENERS**

Mark Walker (page 4)

**GENERAL STORES**

HRD Hardware (page 4)

**HAIRDRESSING**

Just Kim (page 4)

**HOUSE BUILDERS**

Linden Homes (page 9)

**MOTORING**

Bitton Motor Company (back page)  
MC Car Body (page 42)

**PLASTERERS**

Matt Bressington Plastering (page 13)

**PLUMBING**

RJ Pearce Plumbing (page 36)

**PUBS**

Crown Inn (page 12)

**TAILORS**

Parker's Sewing Services (page 8)

**TIMBER**

Bendrey Bros (page 39)

**VETS**

Highcroft (page 39)  
Oldland House (page 9)

**WASTE REMOVAL**

K1 Klearance (page 38)

**WELDING**

Hanney (page 810)



Based in Keynsham

Fully trained and registered member of the  
Guild of Master Chimney Sweeps

Contact Hugh on 0117 9868936  
or 07824 508758  
[www.bristlesweep.co.uk](http://www.bristlesweep.co.uk)



**Robert Pearce** has over 40 years' experience  
plumbing in the local area



**RJ PEARCE PLUMBING**  
PLUMBING INSTALLATIONS & REPAIRS

Available for  
general plumbing  
and repairs

Tel: 07814 607974

Email: [robsuep@btinternet.com](mailto:robsuep@btinternet.com)

**INTERESTED IN ADVERTISING IN  
FOCAL POINT?**

**CONTACT JIM HEAVENS ON 0117 932 5376  
TO FIND OUT ABOUT OUR  
VERY REASONABLE RATES**



## Collingwood care home for the elderly

We have an extension  
with an additional seven luxury  
bedrooms, all with underfloor heating,  
large fitted wardrobes and  
en-suite shower rooms.

Make an appointment with  
Wendy or Julie  
and see them for yourselves!

78a Bath Road, Longwell Green  
Bristol BS30 9DG  
Tel: 0117 932 4527

## Steve Painter Decorating Services

A family business for three generations offering professional  
exterior and interior painting and decorating services locally

- ❖ Traditionally trained
- ❖ Quality workmanship
- ❖ Paperhanging specialists
- ❖ Friendly and reliable
- ❖ Competitively priced
- ❖ No VAT added

**Contact Steve on 07853 250035  
or 0117 956 5190**



*E. C. Alderwick & Son Ltd*  
*Funeral Directors*

---

Serving Bristol since 1945

Kingswood - 11 Regent Street, Kingswood, Bristol, BS15 8JX  
Tel: 0117 967 3609

Hanham - 71 High Street, Hanham, Bristol, BS15 3DG  
Tel: 0117 935 3746



**k1 klearance**

**Quick call and its gone!**

Nathan Ugoji  
Rubbish & Removals  
07468 382143

Bristol, Bath  
& surrounding  
areas

Environment  
Agency  
licensed

# Bendrey Bros

TIMBER RETAILER SINCE 1890

Your local stockist of:

- Fencing Materials
- Graded Building Timber
- Timber & Composite Decking
- Sleepers & Landscaping products
- Gates - Residential & Agricultural
- Trade & D.I.Y. welcome
- Fast Local Delivery Service, or collect from our yard

**Opening Hours:**

Monday - Friday:  
8.00am - 5.00pm

Saturday Morning:  
9.00am - 12.00

**www.bendreybros.co.uk**      ☎ **0117 9674382**

The Sawmills, Bath Road, Bridgevate, Warmley, Bristol, BS30 5JW

## Outstanding care for Very Important Pets

- ♥ Open 6 days a week, plus evening surgeries
- ♥ 24-hour emergency service
- ♥ Specialist services and facilities
- ♥ Over 60s Club and 10% off day
- ♥ Home visits
- ♥ Free nurse clinics

Longwell Green Veterinary Centre

formerly known as Lucas Vets

1 Court Farm Road, Longwell Green, Bristol BS30 9AA

Call 0117 932 3660

[www.highcroftvet.co.uk](http://www.highcroftvet.co.uk)

AN INDEPENDENT VET-OWNED PRACTICE





- Design and build
- Building Maintenance
- Renovation
- Refurbishment
- Roofing

## **K P Wilton & Son Ltd**

11/12 Brighton Place, Kingswood, Bristol BS15 1QY

**Tel:** 0117 967 1207

**Email:** [info@kpwilton.co.uk](mailto:info@kpwilton.co.uk)





# The last word

In my working life, I have often envied those who are given the turnaround job. That's the one where things are looking pretty bleak and the organisation is in a bit of a mess. In goes a new management team and things improve – often quite rapidly. It's usually clear about what needs to change and there is a will behind it.



## **Focal Point- Where do we go from here?**

Much more difficult is the job of the person who takes over the well run and well established. Changes are usually much less welcome and innovation more risky.

Taking over from Becky Feather after her 9 years as editor certainly puts me in the second group and wondering how to develop Focal Point any further. It is quite a daunting prospect and just putting my first edition together on time and in a readable format has been quite a job. So where does one go from here?

Focal Point needs to serve the local community both as a church magazine and, as a record of local life and interests; as it does now and as it has done on the past. I don't want it simply to be simply repetitive with fixed sets of reports and messages. These are all welcome, but what else does it need to attract the reader and provide real interest?

The most effective communications tend to be stories. The best are mostly those about people, with people's stories and their views; but they can equally encompass history, ideas and interests. IN particular, I would like to see more articles that reflect what is going on in Bitton through people's stories and interests. But what else? Should we, for example, have a letters

page? Are we covering things that people are interested in or is it too selective? Would you like to contribute articles?

Let me know your views and if you are willing to help expand and improve Focal Point you will be most welcome. One thing is sure, that in a village like Bitton there is no shortage of things to write about.

**Jim Heavens**

# **M.C AUTO REPAIRS**

**\*MOTs \*SERVICING**

**\*CLASSES 4 + 5 + 7**

**\*REPAIRS \*WELDING**

**\*BODYWORK**

**Telephone: 0117 947 7405**

**Unit 4d Kingsfield Lane**

**Longwell Green, Bristol BS30 6DL**



Are you.... Self Employed?  
A Company Director?  
A Landlord?  
An Investor?

### **Then we can help!**

We offer: Accurate high quality work  
Competitive fees  
Up to date advice  
Friendly qualified staff  
Local offices in Keynsham & Kingswood  
Help to reduce paperwork  
Help with 'Making Tax Digital'

Please call us on **0117 9860960** to arrange a free appointment.



**Website: [www.nortontaxshops.co.uk](http://www.nortontaxshops.co.uk)**

# Bitton Motor Company

Bath Road Bitton  
Bristol BS30 6HY



MOT  
Testing Centre



Cars Bought and Sold

Servicing Repairs Engine Tuning  
Welding Tyres Exhausts Cam belts

Telephone: (0117) 932 8686