

JANUARY 2019

£1

# Focal Point



*Serving Bitton, Swineford, Willsbridge,  
Upton Cheney & Beach*



**CHARTERED SURVEYORS, VALUERS,  
AUCTIONEERS  
ESTATE AGENTS & LETTING AGENTS**

**Serving Oldland Common, Bitton,  
Upton Cheyney, Swineford & surrounding  
villages in the Bristol & Bath areas**

***FREE PRE-SALES ADVICE FROM  
PROFESSIONALLY QUALIFIED STAFF,  
UNRIVALLED LOCAL KNOWLEDGE &  
COMPETITIVE FEES***

**0117 986 3681  
01225 400400**

**1 High Street, Keynsham & 489 Bath Road, Saltford**

**email: [stephenmorris@daviesandway.com](mailto:stephenmorris@daviesandway.com)  
website: [www.daviesandway.com](http://www.daviesandway.com)**



# Your property in Park Lane

Showcase your property to the  
lucrative London market



By instructing your local Fine & Country agent, your property will not only be marketed locally and regionally, but nationally and even internationally via Fine & Country's Head Office and Showroom located at one of the most prestigious addresses in the world – 121 Park Lane, Mayfair, London W1.

With over 40ft of window display on Park Lane, we not only reach a lucrative buyers' market other agents cannot, we also market all Fine & Country properties 24/7 through touchscreen technology, enabling customers to browse the details of Fine & Country properties from around the globe, even when the office is closed.

For more information on promoting your property  
in our Park Lane office or for a free valuation, please contact:  
Fine & Country, 36 Gay Street, Bath, Somerset BA1 2NT  
01225 320032 | [bath@fineandcountry.com](mailto:bath@fineandcountry.com)

**FINE & COUNTRY**

*Just* **KIM**  
*Unisex Hairdressing with  
Beauty Room & Solarium*

*188 High Street  
Oldland Common  
Bristol  
BS30 9QQ*

*Tel: 0117 932 3539*



## HRD Hardware

plumbing and electrical supplies  
pet foods paints tools gifts  
fabric dyes paraffin

20 Westcourt Drive, Oldland Common.  
tel: (0117) 932 3068

### FOR ALL FOCAL POINT INQUIRIES:

**Becky Feather**

**Editor**

**Phone: 0117 932 5037**

**Email: [bittonfocalpoint@live.co.uk](mailto:bittonfocalpoint@live.co.uk)**

**Website: [www.stmarysbitton.org.uk](http://www.stmarysbitton.org.uk)**





**FONTHILL**  
garden centre



A family run business that's been growing since 1967.

[www.fonthill-lakeside.com](http://www.fonthill-lakeside.com)



BATH ROAD, BITTON. 0117 932 3110  
OPEN MON-FRI 8.00-5.00 SAT 9.00-5.00 SUN 10.30-4.30



# Parker's Sewing Services

Clothing alteration  
and repairs

Soft furnishings

Specialist projects  
and commissions  
undertaken

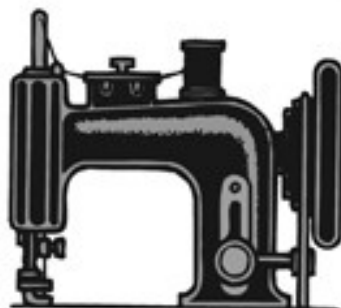

Telephone Lizzie : 0117 9326662

Mobile : 07837126945

Email : [parkerssewingservices@yahoo.co.uk](mailto:parkerssewingservices@yahoo.co.uk)



## Soot n Sweep

*For all your chimney  
sweeping needs*

All types of chimneys, flues &  
AGAs swept and cleaned

Contact Nick Wilcox

07983 215312

01179 492258

NACS qualified & certificates issued



# S M Wilkins Electrical Services

- ◆ **FREE QUOTES**
- ◆ **COMPETITIVE RATES**
- ◆ **FULLY INSURED**
- ◆ **SIX-YEAR WARRANTY**
- ◆ **OVER 20 YEARS' EXPERIENCE**

- Testing & inspection
- Landlord certs (EICR)
- Fault finding/repairs
- Fuse board replacement
- Extra sockets/lights
- Cooker/shower installation
- Smoke alarms
- Security/outdoor lighting



**Mobile:** 0771 218 9118



**Email:** [smwilkins.electricalservices@gmail.com](mailto:smwilkins.electricalservices@gmail.com)

A small and friendly practice providing  
the very best care for animals and their owners

## OLDLAND HOUSE Veterinary Surgery

Stephen Pullan, BVSc, MRCVS  
103 High Street, Oldland Common, Bristol  
Monday-Friday 8am-7.30pm: Saturday 10-12am  
Tel: 0117 932 3100



# Absolutely Feet

Caring for your feet, in your own home.

Professional treatment of corns, callus, fungal infections, painful or thickened nails, diabetic foot care, nail trimming etc.

**Joanne Nash** MCFHP MAFHP

Insured & Registered Foot Health Professional

07881 530600

absolutelyfeet@hotmail.com

## *Hanneley Welding Limited*

For all your Welding & Fabrication  
requirements

Eastover Works, Golden Valley Lane, Bitton

Tel: 0117 932 2647

Email: martin@hanneywelding.co.uk

**Want to advertise in Focal Point?**

**We can help with your  
artwork at no extra cost.**

**Give us a call on 0117 932 5037  
to find out more**



**BRISTOL BS30 6HJ**

National strength, locally delivered.

**LINDEN HOMES**

**JANUARY**

**NEW HOME EVENT**

STAMP DUTY PAID

GREAT OFFERS

VISIT NOW

**AVAILABLE UNTIL**  
**31<sup>st</sup> JANUARY 2019**

- Reserve one of our stunning homes this January and get your Stamp Duty paid\*
- Don't miss out! This exclusive offer is only available until 31st January
- Visit us today to find out more about our beautiful homes and great offers



**BITTON MILL BS30 6HJ**

2, 3 & 4 bedroom homes from £265,995

Marketing Suite and Show Home open daily 10am – 5pm

**01173 216 589**

[lindenhomes.co.uk/bittonmill](http://lindenhomes.co.uk/bittonmill)

**Linden**  
HOMES

Computer generated image shows typical Linden homes at Bitton Mill. \*Stamp Duty paid offer available on selected homes only and limited to reservations made by 31.01.19. Not in conjunction with any other offer. Terms and conditions apply. Prices and details correct at time of going to press.

THE OLD CROWN INN

FISH, CHIPS AND A PINT

*Fish & Chip*  
**FRIDAYS**

FOR JUST £12

T&Cs APPLY

THE OLD CROWN INN  
Kelston  
Bath  
BA1 9AQ  
01225 423 032  
info@oldcrownkelston.com  
www.oldcrownkelston.com

OldCrownKelston

UNWIND WITH

**PROSECCO**  
*Tuesday*

HALF PRICE BY THE BOTTLE

# ROY PREDDY FUNERAL DIRECTORS

2 Cossham Street, Mangotsfield BS16 9EN (0117) 9562834

We are at your service 24 hours a day  
We will help and guide you every step of the way  
We will guide you through our choice of funeral plans  
We can help and advise you choose a memorial  
We are members of the National Association of Funeral Directors

## Our other Bristol businesses can similarly help you -

Roy Preddy - Kingswood (0117) 9446051  
TB & H Pendock - Hambrook (0117) 9566774  
Stenner & Hill - Shirehampton (0117) 9823188  
R. Davies & Son - Westbury-on-Trym (0117) 9628954  
R. Davies & Son - Horfield (0117) 9424039  
R. Davies & Son - Bishopsworth (0117) 9641133  
Whitchurch FS - Whitchurch (01275) 833441



*Part of Dignity Ltd, a British Company*

#EverythingProperty

Andrews

Where are you on your property journey?

## In the know



## or in the dark?

Choose an agent who'll provide upfront and honest advice, from start to finish.

Communication builds trust  
[Andrewsonline.co.uk/everythingproperty](http://Andrewsonline.co.uk/everythingproperty)



Longwell Green  
Sales 0117 911 6902

# You've got the skills to **foster...**

you may not know it yet

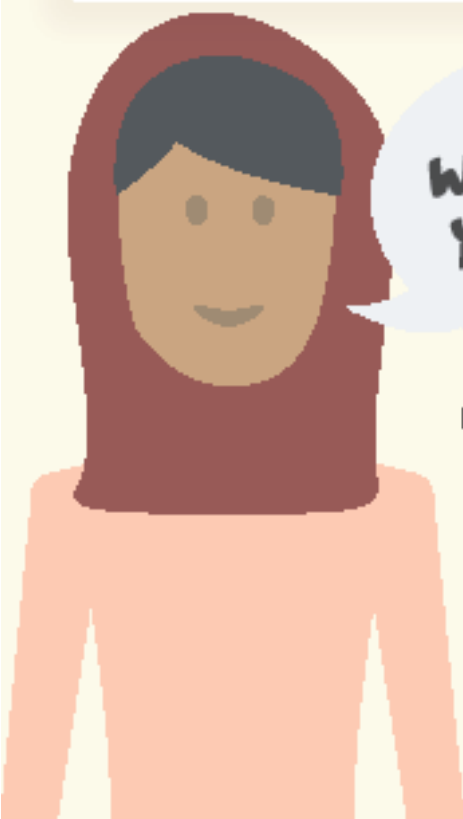

**"I WISH  
WE'D DONE IT  
YEARS AGO"**

Fatima, Foster Carer

**Become a foster carer with  
South Gloucestershire  
Council and make a  
real difference.**

We're looking for foster carers for children of all age groups. If you have a spare room, childcare experience and the time, we'd love to hear from you.

☎ 01454 866423  
✉ [fostering@southglos.gov.uk](mailto:fostering@southglos.gov.uk)  
[www.fostersouthglos.org.uk](http://www.fostersouthglos.org.uk)



## USEFUL CONTACTS

### **Bitton AFC**

(Western League Premier Division)  
[www.pitchero.com/clubs/bittonafc](http://www.pitchero.com/clubs/bittonafc)

### **Bitton AFC Juniors**

**Contact:** Dave Fletcher  
**Tel:** 0117 932 2521  
**Email:**  
[fletchandcarol@btinternet.com](mailto:fletchandcarol@btinternet.com)

### **Bitton Archers**

Shoot at Bitton AFC  
[www.bittonarchers.com](http://www.bittonarchers.com)

### **Bitton Bellringers**

Practice night Mondays  
**Email:** [suehelliott@btinternet.com](mailto:suehelliott@btinternet.com)

### **Bitton Combined Charities**

**Contact:** Ken Gibson  
**Tel:** 0117 932 2122

### **Bitton Community Choir**

**Contact:** Nicola Bennetts  
**Tel:** 0117 932 4696

### **Bitton Cricket Club**

Bitton Recreation Ground  
3 Saturday senior teams, 1 Sunday senior team and 5 youth teams  
[bitton.play-cricket.com](http://bitton.play-cricket.com)  
**Chairman:** Tim Dyer  
**Tel:** 0117 985 9139

### **Bitton Flower Arranging Club**

3rd Tuesday afternoon of the month at St Mary's Church Hall  
**Contact:** Janet Ballinger  
**Tel:** 0117 932 4728

### **Bitton Gardening Club**

St Mary's Church Hall, 3rd Monday in the month (plus garden visits)  
**Email:** [b.hetzel@btinternet.com](mailto:b.hetzel@btinternet.com)

### **Bitton Ladies Football Club**

Bitton Recreation Ground  
[bittonlfc.weebly.com/](http://bittonlfc.weebly.com/)

### **Bitton Lunch Club**

Last Thursday of each month  
**Contact:** Jill Gibson  
**Tel:** 0117 932 2122

### **Bitton Parish Council**

[www.bittonparishcouncil.co.uk](http://www.bittonparishcouncil.co.uk)  
**Clerk:** Sharon Robbins  
**Tel:** 01454 868 102  
**Email:** [bittonpc@blueyonder.co.uk](mailto:bittonpc@blueyonder.co.uk)

### **Bitton Parish History Group**

[www.bittonhistory.org.uk](http://www.bittonhistory.org.uk)  
**Secretary:** Mike Gates  
**Tel:** 0117 932 8777  
**Email:** [mg122@btinternet.com](mailto:mg122@btinternet.com)

### **Bitton Pre-School**

[www.bittonpreschool.com/](http://www.bittonpreschool.com/)  
**Tel:** 0117 932 6042  
**Email:**  
[bittonpreschool@googlegmail.com](mailto:bittonpreschool@googlegmail.com)

### **Bitton Road Runners**

Every Tuesday & Thursday - everyone welcome!  
[www.bittonroadrunners.co.uk](http://www.bittonroadrunners.co.uk)

### **Bitton Sports & Social Club**

**Tel:** 0117 932 3222

*(More overleaf)*

## USEFUL CONTACTS

**Bitton Village Residents' Association**

[www.bvra.uk](http://www.bvra.uk)

**Contact:** Andrew Ward

**Email:** [andrew@wardandrew.com](mailto:andrew@wardandrew.com)

**Bitton WI**

Second Monday of the month at 7.30pm at St Mary's Church Hall

**Tel:** 0117 932 2059

**Flicks in the Sticks**

Free film nights in St Mary's Church Hall on the 3rd Friday of the month, September to April (not December)

**Email:** [b.hetzel@btinternet.com](mailto:b.hetzel@btinternet.com)

**Girl Guide HQ, Cherry Gardens**

Guides, Brownies & Rainbows

**Contact:** Gill Boyes

**Tel:** 0117 970 8056

**Email:** [gill.boyes@blueyonder.co.uk](mailto:gill.boyes@blueyonder.co.uk)

**Kingswood MP:** Chris Skidmore

[www.chrisskidmore.com](http://www.chrisskidmore.com)

**Tel:** 0117 908 1524 (Constituency)

**Tel:** 0207 219 7094 (Westminster)

**Email:** [chris@chrisskidmore.com](mailto:chris@chrisskidmore.com)

**Royal British Legion (Bitton & Oldland branch)**

**Contact:** Jeff Dando

**Tel:** 0117 932 2608

**Email:** [jeffjeffdando@gmail.com](mailto:jeffjeffdando@gmail.com)

**Scouts:** 34<sup>th</sup> Kingswood/1<sup>st</sup> St Mary's

Beavers meet Monday evenings at St Mary's Church Hall. Cubs & Scouts Thursday evenings at The Meadows Primary School

**Contact:** David Harris

**Tel:** 0117 932 7755

**Email:** [djaharris@hotmail.com](mailto:djaharris@hotmail.com)

**South Gloucestershire councillor for Bitton:** Erica Williams

**Tel:** 0786 018 1215

**Email:**

[erica.williams@southglos.gov.uk](mailto:erica.williams@southglos.gov.uk)

**St Mary's Baby & Toddler Group**

(Wednesday mornings at St Mary's Church Hall)

**Contact:** Ali Smith

**Email:** [alismsmith241@gmail.com](mailto:alismsmith241@gmail.com)

**St Mary's Church**

[www.stmarysbitton.org.uk/](http://www.stmarysbitton.org.uk/)

**Vicar:** Rev Jeremy Andrew

**Tel:** 0117 967 2724

**Curate:** Rev Anika Gardiner

**Tel:** 0117 932 5305

**Churchwardens:**

Barbara Merritt

**Tel:** 0117 932 3926

Jacqui Harris

**Tel:** 0117 937 4706

**St Mary's Church Hall**

**Bookings secretary:** Jill Gibson

**Tel:** 0117 932 2122

**The Meadows Primary School**

**Headteacher:** Joy Mounter

**Tel:** 0117 932 2203

**Upton Cheyney URC**

**Minister:** Rev Meryl White

**Tel:** 0775 914 6645

**Email:** [Meryl.white@btinternet.com](mailto:Meryl.white@btinternet.com)

## Churches & services



### UPTON CHEYNEY URC

**Elder:** Muriel Williams  
**0117 961 6843**

**Minister:** Meryl White  
**0775 914 6645**

**Sunday services are at 3pm**

**January 6**      Meryl's New Year Party  
**January 13**    Service led by Janet Donnelly  
**January 20**    Service led by Meryl White  
**January 27**    Service led by Michelle Bates

*In addition, there will be a coffee afternoon at 2pm on Tuesday 22nd*

### ST MARY'S CHURCH

**Vicar:**

Rev Jeremy Andrew  
The Vicarage, Warmley  
**0117 967 2724**

**Ordained minister:**

Rev Richard Humphrey  
Splinters  
Kenilworth Drive  
Willsbridge  
**0117 949 0502**

*Continued overleaf*



**Lay ministers:**

Ken Gibson, 8 Church Road,  
Bitton  
0117 932 2122

David Bailey, Westover,  
Bath Road, Bitton  
0117 932 8949

**Churchwardens:**

Pete Midgley  
30 Kenilworth Drive, Willsbridge  
0117 932 6898

Jacqui Harris  
29 St Anne's Drive, Wick  
0117 937 4706

## Message from the minister

I grew up with the old Ladybird books, and I remember in one, a picture of the Roman God Janus, with his two faces, one looking back at the old year, the other looking forward to the new. It is usually thought that it is he that the month of January is named after. I always thought him rather creepy! How would he know in which direction to walk?

At this time of year we are encouraged to reflect on the year that has passed, make new resolutions for the year that is to come. For most people the new year's resolutions last just a few days, or even a few hours into the new year, and then we go back to our old ways. It is just too hard to make those changes in ourselves that we know that we need. But January 1<sup>st</sup> is just one new year's day that we all live by; we also have the beginning of the financial year in April, and the school year begins in September. In our multicultural cities, each religious and ethnic group has its own year beginning and ending to be celebrated with eating and drinking, dancing and music.

Yet the Christian Church doesn't really do end of year, beginning of a new year. We talk about Advent as being the beginning of the church year, but in reality it is the beginning again of a cycle.

As Christians, we retell our faith story year on year, every year. We live again our faith story, and take it into our lives to make



it real for the communities in which we live. The end of the cycle for us is not a low point, but the high point of celebrating Christ as King:

*God the Father, help us to hear the call of Christ the King and to follow his service, whose kingdom has no end; for he reigns with you and the Holy Spirit, one God, one glory.*

Or if we are following the Book of Common Prayer, we end with 'Stir up' Sunday:

*Stir up, we beseech thee, O Lord, the wills of thy faithful people; that they, plenteously bringing forth the fruit of good works, may of thee be plenteously rewarded; through Jesus Christ our Lord.*

In these collects we are being asked to 'hear a call', 'to follow', 'to be stirred up' and 'to do good works'. This is not a time to sit back on our laurels and reflect, but to march onwards and upwards. Through Advent, we are building towards Christmas, the birth of a baby who means everything to us. We are not worried by the long darkness of the days around us, because we know that we are heading for a day when the darkness of the night sky is torn apart and the sheer glory and light of heaven breaks through, shining on our world, illuminating every single dark corner and crack, every place, every person, every soul.

Now in January we are walking in that light. We are following the path of the early years of Jesus. On 1st January we celebrate the naming and circumcision of Jesus. On 6th January we have the Epiphany, the celebration of the arrival of the Magi to kneel and worship at the feet of a tiny baby, destined in the stars they studied, to be a great king, and on 13th January we celebrate the Baptism of Christ, the point at which he is acknowledged openly by God for the first time, when he comes up out of the water having been baptised by his cousin John. ' *This is my son in whom I am well pleased*'.

*(See overleaf)*

## **Focal Point, January 2019**

---

From there we continue to walk with him through a continuous reading of one of the gospels, which rotate on a three-year cycle, though his ministry, death and resurrection. We then celebrate the beginning of the community which has strived to continue Christ's work across the globe for the last 2,000 years.

Our challenge every hour, of every day, of every year is to walk that journey more closely with the Jesus we love as our brother, our saviour, our companion, our friend; to live his words as he lived them, his actions as he lived them, growing closer daily to our God and Father with the help of the Holy Spirit.

**Rev Jillianne Norman**

### **Services at St Mary's in January**

<b>Sunday, January 6</b>	<b>10.30am:</b> Parish Communion
<b>Sunday, January 13</b>	<b>8am:</b> Holy Communion <b>10.30am:</b> Christingle Parade Service followed by lunch at the Upton Inn
<b>Sunday, January 20</b>	<b>10.30am:</b> Morning Worship
<b>Friday, January 25</b>	<b>9.30am:</b> Celtic Communion
<b>Sunday, January 27</b>	<b>8am:</b> Holy Communion <b>9.30am:</b> Family Café Church 's 3rd birthday

## **Mid-week events during January and February**

A card with details of all the mid-week events will be available in church from the beginning of 2019 but highlights include:

**Wednesday Morning Group** on 9th and 23rd January and 13th and 27th February will be hearing about Daniel's predictions and also about the Benedictine Order.

**Wednesday and Thursday evening groups** will have five sessions looking at the Letter of James, who is known for his practical advice.

**Celtic Communion**, followed by coffee and cake in the Lady Chapel at 9.30am on Friday 25th January.

**Benefice Prayer Breakfast** at 9am on Saturday 19th January in Warmley Church will feature a visit from Jimmy Rocks. Jimmy and his family are Warmley's Mission Link in Brazil.

Ken Gibson

### **CHRISTINGLE SERVICE**

**Sunday 13th January  
at 10.30am**

Candles fill the church for this historic service which was revived by The Children's Society 50 years ago

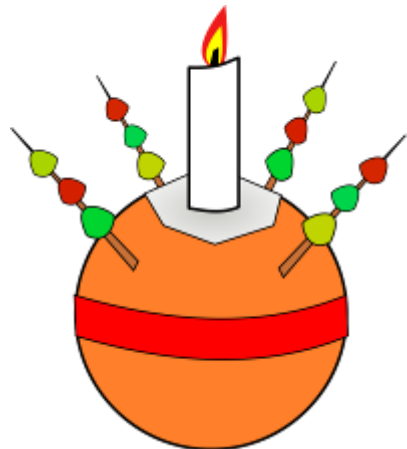

## St Mary's Matters

January is a time for new beginnings and making plans for the future. At St Mary's we are aware of the need to balance tradition with planning for future generations, both in terms of worship and development of our wonderful building. I think this is reflected in our carol service, using modern technology to enhance a traditional 'lessons and carols' style service and allow it to take place entirely by candlelight.

This month sees the third birthday of Family Café Church on 27<sup>th</sup> January. Using a relaxed format accessible to young children, this service remains popular with young families. We are working hard to develop this style of service as well as providing more toys for youngsters at the back of church for all services. We really want to be family friendly! This service has also benefitted from the flexible space we have opened up at the back of the church. If you know of any families with pre-school aged children, please encourage them to give it a try on the fourth Sunday of each month at 9.30am.

Behind the scenes, much work has been carried out to develop plans for the interior of the church. It has been painstaking activity involving a number of different agencies and much credit is due to those who have been pushing things forward. It is likely that there will be a public presentation early this year, so if you are interested please keep an ear out for when this will be.

In the meantime we will be making minor alterations to the kitchen area to make it more useful for functions in the church. If you would like to use the church for an event of some kind then do not hesitate to get in touch with me or another church member.

**Pete Midgley**  
Churchwarden



## Prayer breakfast with Jimmy

**S**aturday January 19<sup>th</sup> will be the first prayer Breakfast of 2019, *writes Helen Willcox*. We will be joined by St Barnabas Link Missionary Jimmy Rocks who is home on leave from Brazil.

Here is a note from Jimmy: "We will soon be contacting supporting churches to arrange visits. We will be using that time to look ahead to the next phase of our ministry here in Florianópolis, building upon our initial three-and-a-half years here and wanting to be more intentional in training more leaders and church planters to start new churches within the area.

"As Bill Hybels, the pastor of Willow Creek Church, has often said: 'The local church is the hope of the world.' "It's been great to see the difference that Vineyard Floripa has made in people's lives who come along and the impact it's having in the local community and we want to see that multiplied around Florianópolis."

Come to St Barnabas and hear about the work Jimmy and his family have been doing. Breakfast is at 9am and the talk by Jimmy is at 9.30am. All are welcome.

## St Mary's flower rota 2019

If you would like to join me for coffee and biscuits on Saturday 12th January, I would be pleased to see you all. We can then plan the rota for the new year. I shall be in church from 10am.

Judith Butson  
Tel: 932 4986

## From the parish register

**14th December**

*Funeral*

Patricia Ann Brewer

## Concert raises £516 for hospice

The Nomine concert that took place last month in St Mary's Church raised £516 for the Children's Hospice South West.

## News from Upton Cheyney URC

**T**hank goodness the heating is fully operational and effective at the chapel now that the cold spell has arrived. You can always tell winter has started when we enter into the barn for Carols in the Barn. It is never warm, it's just always cold; however, this year was probably the least cold it's ever been.

We had the Salvation Army Band playing the carols for the first time and the barn was absolutely full of



Stuart Turner

music. There were many more young people than we have had before. Several of the families really helped out with the organisation and it showed.

The children seem to enjoy decorating and eating the biscuits, picking prizes from the bran tub and singing Meryl's new version of the 12 Days of Christmas.

Many thanks to this month's preachers Alan Tabard, Des and Hilary Colchin, Church coordinator Stephen Newell and finally special thanks to Steve Britten who stepped into the breach when the expected preacher was taken ill.

We wish you all an exceedingly happy New Year.

**Stuart Turner**

## **Allotment vacancies**

Bitton Parish Council has two allotment sites at North Street and Redfield Hill in Oldland Common and if you are interested in renting a plot (£20 a year for a full plot and £14 for a half plot), contact the council's leisure officer Sarah Jones on 0775 7796155 or email [sarahjonesbpc@hotmail.co.uk](mailto:sarahjonesbpc@hotmail.co.uk)



## **Food collection point**

Linden Homes, who are building the Bitton Mill development, are collecting for the East Bristol Foodbank.

Non-perishable food items with a 'best before' date clearly on display can be dropped off at the sales and marketing suite until 6<sup>th</sup> January.

## History Group news

**B**itton Parish History Group heard an outstanding talk from Tony Wilmott on 5<sup>th</sup> December about the Bitton Mill.

It was delightful to see that we had no less than 40 people who were new to the History Group who came to hear Tony. We can have no doubt that the talk will help their understanding of the long history of the site and hopefully will have helped them feel welcome in their new village.

Tony mentioned that at the time when automotive parts were manufactured on the site, up to 500 people were employed.

Similarly, when it closed as a paper mill in 1961, it was a serious set-back for the locality as so many people from the surrounding area lost their jobs. Hopefully it will now have a new chapter by providing much-needed homes.



Most of the slides shown in Tony's talk can be seen using the following link: <http://www.bittonhistory.org.uk/intier/>

Our next meeting will be 25th January (Burns Night) at 7pm for 7.30pm at North Common Village Hall, Millers Drive, North Common. We are planning this as a 'Show & Tell' based on 'What did your Grandfather or Grandmother do?'

**Mike Gates**  
**Secretary, Bitton Parish History Group**  
**Tel: 932 8777 or email: [mg122@btinternet.com](mailto:mg122@btinternet.com)**



## Leek & Potato Soup

For your supper on Burns Night (25th January) try this Scottish (and the editor's) favourite

### Ingredients (Serves 4):

4 leeks, trimmed & chopped  
350g/12oz potatoes, diced  
850ml/1.5 pints of chicken or vegetable stock  
55g/2oz butter  
Salt & pepper to season  
Extra virgin oil for drizzling (optional)



### Method:

1. Over a low heat, melt the butter in a saucepan . Add the leeks and cook, stirring occasionally, for 5 minutes until softened.
2. Add the potatoes and cook for a further three minutes, sitting occasionally. Turn up the heat to medium, pour in the stock and bring to the boil. Reduce the heat, cover and simmer for about 35 to 45 mins, or until the leeks and potatoes are tender.
3. Remove from the heat and stir in the remaining butter in small pieces at a time. Season to taste.
4. Sieve the soup, or ladle straight into a bowl if you prefer a chunky texture. Drizzle with extra virgin olive oil if desired.



## **A magnificent response from our community after robbery**

**O**n Thursday 13th December, robbers targeted the Premier Express convenience store in the High Street, which is run by Kandeepan and Shyamala Ambigaipakan.

At about 5.45pm three men, who had been in the shop on two previous occasions during the day, came back wearing masks and one of them restrained Shyamala.

The others raided the till and stole alcohol and cigarettes from the shelves, along with a mobile phone.

The haul ran into several thousands of pounds. All three robbers made off in a black car.

Shyamala was uninjured but obviously shocked and distressed. Later that evening police, who responded quickly, stopped a vehicle in the St Werburghs area of Bristol and seized alcohol, cash and cigarettes.

A man in his 20s was arrested on suspicion of robbery and later released under investigation.

Kandy and Shyamala had buildings insurance but were not covered for contents. With people from Bitton and the neighbouring villages keen to show support for the couple, a GoFundMe page was set up by Sally Oliver from Church Lane.

She said: "These lovely people who work so hard from 6am to 9pm every day to provide us with everything we need do not deserve this misfortune at this time of year.

"Kandy and Shyamala are originally from Sri Lanka and having





recently visited the country myself, I was taken aback by how welcoming and friendly every Sri Lankan we met was and how nothing was too much trouble for them. It would be great to reciprocate this back here and show support for this hard-working family.”

The response to the appeal has been incredible. As we went to print, more than 100 people had donated more than £3,000, smashing the £1,000 target. It included an anonymous donation of £500.

In a letter to the community, Kandy said: “Thank you all for helping us after this robbery. You all gave information to the police bravely and have been helping us in the shop. I am absolutely grateful and happy because of this.

“Thank you for the bouquets, cards and the many other gifts.

*See overleaf*

“Thank you, all this work and money that you have given is enough for us to continue working in the shop successfully.

“You have been a great help and an amazing and courageous community by helping us a lot after this incident. Sally Oliver, a heartfelt thank you for all that you’ve done.”

The fundraising page can be found at <https://www.gofundme.com/kandy-and-shamila-in-bitton>

Meanwhile anyone with information which could help the police is asked to call 101, quoting crime reference number 5218275783. Alternatively contact Crimestoppers on 0800 555 111. No personal details are taken, information cannot be traced or recorded and you will not go to court or have to speak to the police.

## Recycling your Christmas tree

Before you recycle your real Christmas tree, remove all decorations, pots and stands.

If you subscribe to South Gloucestershire Council’s green bin collection service, you can put your tree into or next to your green bin.

Alternatively you can buy a single use garden waste sack for £2 from your nearest library or Country Stores at 48 High Street, Marshfield. Just attach the sack to the tree for a special one-off collection after Christmas.

If your tree is over 6ft, it must be cut up into smaller sections for collection or taken to a Sort It recycling centre (our nearest is Mangotsfield).

Real Christmas trees need to go into the skip for garden (green) waste, not the wood waste skip.



## **Report from Bitton WI**

**T**his year's group Christmas fair was at Stonor Park, Henley-on-Thames, home of the Stonor family for 850 years. It's a historic country house and private deer park with a private 12th century chapel.

When we arrived my friends and I looked around the house first, which took about two-and-a-half hours, and after lunch we went to the marquees where there were over 100 craft and food stands. It was a very enjoyable day.

The Federation held the Home Skills and Garden Day at Somerset Hall, Portishead. With two speakers in the morning, one on the history of hats and one on basket making, in the afternoon it was the turn of Mary Payne MBE and a Chelsea Flower Show Gold winner who gave a brilliant talk on 'Minimum Effort for Maximum Effect'. One of the many things she told us was how to get rid of bindweed; you take a bunch of it and put it into a polythene bag with weed killer (it must be bought ready to use), tie the top and attach to the fence. She showed us a slide that had killed hers and her neighbours.

Monday 10th December was our Christmas party; as members arrived they were given a glass of wine and the hall looked very festive with a red and white colour scheme.

After the meal, cooked and served by Ros Knight, Janet Ballinger and myself, Lesley Brain recited an extremely funny poem by Pam Ayres called Fifty Shades of Grey. After that everyone was given a secret Santa gift and the evening ended with the raffle and Ann thanking everyone. It was a very enjoyable evening.

Please come and join us at the next meeting on Monday 14th January. I wish you all a very peaceful and healthy New Year.

**Jean Hook**

**Bitton Village Residents' Association**

Invites you to

**Flicks in the Sticks**

on

**Friday 18 January**  
when we will be screening

**Ocean's 8**

starring

**Sandra Bullock, Cate Blanchett,  
Anne Hathaway &  
Helena Bonham Carter**

Upon her release from prison, Debbie, the estranged sister of legendary conman Danny Ocean, puts together a team of unstoppable crooks to pull off the heist of the century. Their goal is New York City's annual Met Gala, and a necklace worth in excess of \$150m

*This film, set in glitzy New York, is light, fun, and entertaining with a fabulous female cast*

**Doors open 7.30pm. Film starts 8pm.  
The Church Hall, Church Lane, Bitton  
Drinks will be available from the licensed bar,  
choc ices will be served in the interval and there  
will be time to chat with friends**

**Admission FREE**

**BITTON VILLAGE RESIDENTS' ASSOCIATION**

**GARDENING CLUB**

**Our next meeting is**

**MONDAY 21<sup>st</sup> January**

in the

**Church Hall, Church Lane, Bitton**

**Doors Open 7.30pm**

**We will be celebrating the beginning of our 10th year!  
Come along and join and this evening enjoy a free drink and nibbles, meet friends and check out your gardening knowledge with our annual Teams Quiz with prizes.**

We will also present our Gardening Club programme for 2019 which as usual is bursting at the seams.

Our speakers will cover such diverse topics as How to achieve a spectacular winter garden; The effects of climate change; Behind the scenes at the National Trust gardens; Everything you need to know about Hostas, Heucheras and Hellebores; The history and restoration of the gardens at Painswick, and a demo on quick and easy Christmas decorations to make using garden and hedgerow foliage.

**Garden visits** are on different days of the week and include Doynton House, Miserden in the Cotswolds, the American Gardens at Claverton and the gardens at Painswick.

**Bitton Open Gardens will take place on Sunday 9 June**  
*(if anyone is interested in opening their garden that day please let Bridget Hetzel know)* and Fonthill have invited us back in April to shop till we drop at their garden centre (with a 10% discount).

The Gardening Club's membership fee remains at £12 and all our meetings will continue to be FREE to members. Meetings are held in the Church Hall in Church Lane.

If anyone would like to join the committee, contact Bridget ASAP before the meeting. For more information, come to the meeting on Monday 21st January or contact Bridget by email - [b.hetzel@btinternet.com](mailto:b.hetzel@btinternet.com)

**Everyone is welcome**

## New year, new editor!

Some of you may have heard that I shall shortly be standing down as Editor of *Focal Point*. The February edition will be my last and in it I will reflect on the last nine years and introduce you to my successor.

A very Happy New Year to you all.



*Becky*

## December's quiz answers

In the December quiz we supplied a mix of factual and cryptic clues and anagrams based on music, literature, pantomime, film and general knowledge, all associated with Christmas.

We asked you to take the first letters of each answer and rearrange them into a seasonal, two-word message.

Here are the answers: **1.** Geese, **2.** Aladdin, **3.** Smith (Tom), **4.** Tolkein, **5.** Handel, **6.** Euphorbia pulcherrima, **7.** Rockin' Around the Christmas Tree, **8.** Silent Night, **9.** In the Bleak Midwinter, **10.** Narnia (from The Lion, The Witch & The Wardrobe series), **11.** Mistletoe and Wine, **12.** Ebenezer Scrooge, **13.** Tinsel, **14.** Cornet, **15.** It's a Wonderful Life, **16.** Robin Redbreast, **17.** Gentlemen, **18.** Stocking.

The festive message you had to find was Christmas Greetings.

Frank FitzGibbon & Co, the Booths, Hannah Moore & Gill Dugay, Jan & Diane, Jon & Pam Heyes, Alan & Sue Murtagh, Ros & Charles Knight and Catriona Kesterton got them all correct. Well done!

The winners of the Christmas draw were Hannah & Gill!



## The January quiz

This one concerns drinks, alcoholic and otherwise. Most clues are cryptic, with a few anagrams thrown into the mix!

The deadline for entries is 15th January. Email [bittonfocalpoint@live.co.uk](mailto:bittonfocalpoint@live.co.uk) or send to The Editor at 18, Church Road, Bitton.

1. Not the fastest method of entrapment
2. Brightly coloured racquet sport
3. What a German dog does?
4. rain daamps a cod (anag)
5. Citric assistance?
6. Kilted man near cliff-fall?
7. Ample
8. Sounds like a fake ache
9. Name of a famous singing group in the Seventies
10. Non-amateur with dry company
11. Very quick
12. Cricket ground for adolescent
13. green gribe(anag)
14. Uplifting Russian tot
15. Spoil young one
16. jim acute too (anag)
17. Very polite senior inflorescence?
18. Precious stone on left
19. mask thy wil (anag)
20. Sounds like a heated complaint

**Name:**

**Contact:**

**ALPHABETICAL INDEX OF ADVERTISERS**

**ACCOUNTANTS**

Norton Tax Shops Ltd (page 43)

**BUILDERS**

Wilton Building Contractors (page 35)

**CARE HOMES**

Collingwood (page 37)

**CHILDCARE**

South Glos fostering (page 12)

**CHIMNEY SWEEPS**

Bristle Chimney (page 36)

Soot n Sweep (page 6)

**CHIROPODIST**

Absolutely Feet (page 8)

**DECORATING**

Steve Painter Decorating Services  
(page 37)

**ELECTRICAL**

SM Wilkins Electrical Services  
(page 7)

**ESTATE AGENTS**

Andrews (page 11)

Davies & Way (page 2)

Fine & Country (page 3)

**FUNERAL DIRECTORS**

Alderwick (page 38)

Roy Preddy (page 11)

**GARDEN CENTRES**

Fonthill (page 5)

**GENERAL STORES**

HRD Hardware (page 4)

**HAIRDRESSING**

Just Kim (page 4)

**HOUSE BUILDERS**

Linden Homes (page 9)

**MOTORING**

Bitton Motor Company (back page)

MC Car Body (page 42)

**OVEN CLEANING**

Pro-Oven Cleaning (page 41)

**PLASTERERS**

Matt Bressington Plastering  
(page 41)

**PLUMBING**

RJ Pearce Plumbing (page 36)

**PUBS**

Crown Inn (page 10)

The Upton Inn (page 40)

**TAILORS**

Parker's Sewing Services  
(page 6)

**TIMBER**

Bendrey Bros (page 39)

**VETS**

Highcroft (page 39)

Oldland House (page 7)

**WASTE REMOVAL**

K! Klearance (page 38)

**WELDING**

Hanney (page 34)

**WILTON** Building Contractors

- Design and Build
- Building Maintenance
- Renovation
- Refurbishment
- Roofing

## **K P Wilton & Son Ltd**

11/12 Brighton Place, Kingswood, Bristol BS15 1QY  
Tel: 0117 967 1207

E-mail: [info@kpwilton.co.uk](mailto:info@kpwilton.co.uk)



# Chimney Sweep

Based locally in Keynsham

# Bristle Chimney

Professional chimney sweeping service

Fully trained and registered member of the  
Guild of Master Chimney Sweeps

Contact Hugh on

on 0117 9868936

or

07824 508758



[www.bristlesweep.co.uk](http://www.bristlesweep.co.uk)

**Robert Pearce** has over 40 years' experience  
plumbing in the local area



**RJ PEARCE PLUMBING**  
PLUMBING INSTALLATIONS & REPAIRS

Available for  
general plumbing  
and repairs

Tel: 07814 607974

Email: [robsuep@btinternet.com](mailto:robsuep@btinternet.com)



## Collingwood care home for the elderly

We have an extension  
with an additional seven luxury  
bedrooms, all with underfloor heating,  
large fitted wardrobes and  
en-suite shower rooms.

Make an appointment with  
Wendy or Julie  
and see them for yourselves!

78a Bath Road, Longwell Green  
Bristol BS30 9DG  
Tel: 0117 932 4527

## Steve Painter Decorating Services

A family business for three generations offering professional  
exterior and interior painting and decorating services locally

- ❖ Traditionally trained
- ❖ Quality workmanship
- ❖ Paperhanging specialists
- ❖ Friendly and reliable
- ❖ Competitively priced
- ❖ No VAT added

**Contact Steve on 07853 250035  
or 0117 956 5190**



*E. C. Alderwick & Son Ltd*  
*Funeral Directors*

Serving Bristol since 1945

Kingswood - 11 Regent Street, Kingswood, Bristol, BS15 8JX  
Tel: 0117 967 3609

Hanham - 71 High Street, Hanham, Bristol, BS15 3DG  
Tel: 0117 935 3746



**k1 klearance**

**Quick call and its gone!**

Nathan Ugoji  
Rubbish & Removals  
07468 382 143

Bristol, Bath  
& surrounding  
areas

Environment  
Agency  
licensed

# Bendrey Bros

Sawmill & Timber Retailer

- A family run Sawmill & Timber Merchant since 1880
- Fencing and landscaping materials specialists
- Quality decking, framework & balustrades
- Quality graded building timber in stock
- Huge range of landscaping sleepers
- Timber path edging & raised beds
- Garden and agricultural gates
- Quality wooden garden furniture & arches

**Opening Hours:**

Week days:  
8.00am -  
5.00pm

Saturday:  
9.00am -  
12.00 noon

**www.bendreybros.co.uk** ☎ **0117 9674382**



The sawmills, Bath Road, Bridgeyate, Warmley, Bristol, BS30 5JW

## Outstanding care for Very Important Pets

- ♥ Open 6 days a week, plus evening surgeries
- ♥ 24-hour emergency service
- ♥ Specialist services and facilities
- ♥ Over 60s Club and 10% off day
- ♥ Home visits
- ♥ Free nurse clinics

Longwell Green Veterinary Centre

formerly known as Lucas Vets

1 Court Farm Road, Longwell Green, Bristol BS30 9AA

Call 0117 932 3660

[www.highcroftvet.co.uk](http://www.highcroftvet.co.uk)

AN INDEPENDENT VET-OWNED PRACTICE



**FREE FIRST CONSULTATION**  
FOR ALL NEW PETS\*  
with this coupon. \*Conditions apply.



The Upton is a traditional country inn serving great food. Our menu is constantly changing to keep things fresh and new.

We have something for everyone, from modest plates for smaller appetites to a special meal out at the weekend, plus our famous Carvery on Sundays.

We want to give you a warm welcome and hope very much that we'll see you soon.

We have something happening every day of the week. Horses and dogs welcome!



**The Upton Inn**  
**Brewery Hill**  
**Upton Cheyney**  
**BS30 6LY**



0117 9324489

[www.uptoninn.com](http://www.uptoninn.com)

For bookings and information



0117 932 4489



# Matt Bressington Plastering Services Friendly & Reliable



All types of Plastering      Rendering      Pebble Dashing

Dry Lining      Coving

Fully Insured      Over 25 years experience

Competitive Rates      Free Quotations

Tel: 0117 9830108      Mobile: 07905 474 966

Email: matt\_bressy@yahoo.co.uk



## PRO OVEN CLEANING

Local & Independent

32 Coombes Way  
North Common  
BS30 8YP

Your LOCAL Oven cleaning specialist  
**SHAUN THORNHILL**  
is now trading as 'Pro Oven Cleaning'

OVENS ○ HOB'S ○ EXTRACTOR'S ○ MICROWAVE'S ○ AGA'S ○ BBQ'S



07401 820660

shaun.proovencleaning@gmail.com



www.pro-ovencleaning.co.uk

Pro Oven Cleaning



**UNIT 4B**

**M.C.  
car body**

**Private & Insurance work undertaken  
Welding to MOT standards  
Loan Car available  
(0117) 960 3286**

**M.C.  
auto repairs**

**UNIT 4D**

**MOT Testing (Class 7, Class 5, Class 4)  
Servicing and Repairs  
(0117) 947 7405**

---

**Kingsfield Lane, Longwell Green Bristol BS30 6DL  
REAR OF HOMEBASE**

**MANY OF OUR ADVERTISERS  
HAVE BEEN WITH US HERE AT  
FOCAL POINT FOR YEARS!**

**TO FIND OUT ABOUT OUR VERY  
REASONABLE RATES,  
CALL BECKY ON 0117 932 5037**



Are you.... Self Employed?  
A Company Director?  
A Landlord?  
An Investor?

### **Then we can help!**

We offer: Accurate high quality work  
Competitive fees  
Up to date advice  
Friendly qualified staff  
Local offices in Keynsham & Kingswood  
Help to reduce paperwork  
Help with 'Making Tax Digital'

Please call us on **0117 9860960** to arrange a free appointment.



[Website: www.nortontaxshops.co.uk](http://www.nortontaxshops.co.uk)

# Bitton Motor Company

Bath Road Bitton  
Bristol BS30 6HY



MOT  
Testing Centre



Cars Bought and Sold

**Servicing Repairs Engine Tuning**  
**Welding Tyres Exhausts Cam belts**

Telephone: (0117) 932 8686